

Introduction

- ▶ The table below provides a summary report of all known planning applications in the HADRA area since 2002 (excluding minor tree works). We believe this list to be both comprehensive and complete.
- ▶ If you have updates or corrections to this list, or wish to contact HADRA in relation to any of these applications, please refer to the "Contact Information" provided below.
- ▶ As with all reporting of this type, sometimes mistakes may occur. We apologise ahead of time and assure everyone that no offence is intended.
- ▶ You are encouraged to review this table on a regular basis. If you see a proposal that you do not like, then please do something! Ask questions, object to it, contact HADRA and let them know your views. We can only unwanted developments of our area by actively objecting to planning proposals that make money for the existing owners, which then blight the area for everyone else.
- ▶ Please don't assume that others are objecting and you can do nothing. Our advantage is "our numbers". We need as many residents as possible to show they care so that we can resist unwanted development.
- ▶ Please share this with your neighbours. They may not have web access and would appreciate the update.

Notes on the table

- ▶ The table is sorted alphabetically by road name, then building number, then date
- ▶ The Council Status shown in BLUE (In Consultation) are items you can help us with as Croydon Council are still considering the merits of these plans. If you do not agree with the development, now is the time to object!

Further Information

- ▶ The government has planning information at www.planningportal.gov.uk
- ▶ Croydon Borough Council's website detailing these, and other applications can be located here: <http://planning.croydon.gov.uk>
- ▶ If you are a member of HADRA and wish to receive regular updates on local planning issues, please register for the HADRA Email Alerts by sending a request to the HADRA Planning Officer (See Below) or to secretary@hadra.org.uk

Objecting Online

- ▶ You can object to local planning applications right up to when the council issues its decision. The consultation end date is indicative. Object to applications that are with Croydon Council by going to www.croydon.gov.uk/onlineplans
 - 1) Click on : Online Planning Register
 - 2) Enter the ref number (eg 08/02284/A) in the Quick Search box and click "search"
 - 3) Click on the application number to see the details
 - 4) Scroll down to "Neighbour Representations" and use the "click here".
 - 5) Click on the line that says "If you do not have a reference number click here"
 - 6) Fill in the form and then click Submit to send your views to Croydon Council.

Contact Information

- ▶ To send corrections, updates, questions, suggestions or concerns on any planning issue within the HADRA area, please contact the HADRA Planning Officer:

Lee Cooper, Planning Officer
Hartley and District Residents' Association
Email: planning@hadra.org.uk

website: <http://www.hadra.org.uk>

Total Number of applications in the HADRA area: 410

HADRA Applications currently being considered by Croydon Council:	2
HADRA Applications refused, but currently being appealed:	2
Total HADRA Applications this year:	21

Date of most recent planning application: 20/09/2010



Croydon Council data extraction by Salamander Technology Ltd www.sal-tech.co.uk using publicly available sources

Application Number	Road	House#/Name	Postcode	Ward	Registration Date	Proposal	Council Status
03/00722/P	Asmar Close	18	CR5 2JT	Coulsdon East	03/03/2003	Erection of single/two storey side extension	Permission Granted
09/00036/P	Bencombe Road	2	CR8 4DQ	Kenley	09/01/2009	Erection of single storey rear extension	Permission Granted
08/00679/P	Bencombe Road	8	CR8 4DQ	Kenley	27/02/2008	Erection of conservatory	Permission Granted
05/04595/P	Bencombe Road	9	CR8 4DR	Kenley	24/10/2005	Demolition of existing buildings; erection of single storey side and rear extension to include garage.	Permission Granted
01/01416/P	Bencombe Road	10	CR8 4DQ	Purley	30/05/2001	Erection of single storey rear extension	Permission Granted
04/02187/P	Bencombe Road	10	CR8 4DQ	Kenley	01/06/2004	Erection of side/rear conservatory/workshop	Permission Granted
04/00189/P	Bencombe Road	16	CR8 4DQ	Kenley	21/01/2004	Erection of two/three storey side/rear extension to include garage	Permission Granted
02/03263/P	Bencombe Road	17	CR8 4DR	Kenley	25/10/2002	Erection of dormer extensions in side roof slopes	Permission Refused
03/02198/P	Bencombe Road	17	CR8 4DR	Kenley	26/06/2003	Erection of dormer extensions in side roof slopes	Permission Refused
07/00662/P	Bencombe Road	19	CR8 4DR	Kenley	20/02/2007	Erection of extension to conservatory	Permission Granted
08/01898/P	Bencombe Road	21	CR8 4DR	Kenley	27/05/2008	Erection of single storey rear extension	Permission Granted
02/03966/P	Bencombe Road	21	CR8 4DR	Kenley	21/11/2002	Alterations to roof to include dormer extension in side roof slope	Permission Granted
02/02128/LP	Bencombe Road	21	CR8 4DR	Kenley	17/07/2002	Erection of dormer extension in side roof slope	Withdrawn
06/00796/P	Bencombe Road	28	CR8 4DQ	Kenley	03/04/2006	Erection of conservatory	Permission Granted
04/02176/P	Bencombe Road	37	CR8 4DR	Kenley	28/05/2004	Retention of brick boundary wall along frontage	Permission Granted
03/01685/P	Brighton Road	121	CR5 2NG	Coulsdon West	21/05/2003	Installation of shopfront	Withdrawn
03/00213/LE	Brighton Road	121	CR5 2NG	Coulsdon West	21/01/2003	Use of ground floor for purposes within class A3 (food and drink)	Permission Granted
02/02396/P	Brighton Road	121	CR5 2NG	Coulsdon West	09/08/2002	Use of first and second floors as 2 two bedroom flats	Permission Granted
05/03038/P	Brighton Road	125	CR5 2NG	Coulsdon West	01/08/2005	Continued use as mini-cab office	Permission Granted
03/00097/P	Brighton Road	125	CR5 2NG	Coulsdon West	10/01/2003	Continued use as mini-cab office, travel office and nursing agency	Permission Granted
01/02895/P	Brighton Road	125	CR5 2NG	Woodcote and Coulsdon West: to May 1st	01/11/2001	Use as mini-cab office, travel office and nursing agency	Permission Granted
06/02946/P	Brighton Road	127	CR5 2NG	Coulsdon West	19/07/2006	Demolition of existing buildings; erection of seven storey building to comprise a retail unit, 23 two bedroom, 8 one bedroom, 7 three bedroom and 1 four bedroom flats and 261 parking spaces; formation of vehicular access onto Station Road (amended descr	Permission Refused
07/03434/P	Brighton Road	127	CR5 2NG	Coulsdon West	23/08/2007	Demolition of existing building; erection of a six storey building with roof garden comprising a retail unit, 1 four bedroom, 7 three bedroom, 12 two bedroom and 6 one bedroom flats; formation of vehicular access onto Station Road and provision of associa	Permission Granted
10/03058/P	Brighton Road	127	CR5 2NG	Coulsdon West	20/09/2010	Demolition of existing building; erection of a six storey building with roof garden comprising a retail unit, 1 four bedroom, 7 three bedroom, 12 two bedroom and 6 one bedroom flats; formation of vehicular access onto Station Road and provision of associa	Consultation Period
01/01523/P	Brighton Road	127	CR5 2NG	Woodcote and Coulsdon West: to May 1st	07/06/2001	Erection of a three/four storey linked building comprising 2 retail units with a gross floor area of 3575 sq metres and 26 one and two bedroom flats; formation of vehicular access onto Station Road Approach and provision of 115 parking spaces	Permission Granted
03/02607/P	Brighton Road	127	CR5 2NG	Coulsdon West	30/07/2003	Mixed use development scheme comprising a new food retail store of approximately 50,000sqft (4.645sqm), together with 12 flats located on the buildings upper levels, fronting onto Station Approach Road. Provision of 248 car parking spaces, representing a	Permission Refused
04/02192/A	Brighton Road	137	CR5 2NG	Coulsdon West	01/06/2004	Illuminated fascia and non-illuminated projecting signs	Permission Granted
03/02685/P	Brighton Road	137	CR5 2NG	Coulsdon West	07/08/2003	Use of ground floor for purposes within class A2 (financial and professional services)	Permission Granted
04/02189/P	Brighton Road	137	CR5 2NG	Coulsdon West	01/06/2004	Installation of shopfront	Permission Granted
02/03596/P	Brighton Road	139	CR5 2NG	0	26/11/2002	Continued use of premises as 2 one-bedroom flats at ground and first floor levels.	Permission Granted
01/03282/P	Brighton Road	139	CR5 2NG	Croham	28/11/2001	Continued use as two flats	Permission Refused



Application Number	Road	House#/Name	Postcode	Ward	Registration Date	Proposal	Council Status
02/01971/P	Brighton Road	139	CR5 2NG	Coulsdon West	03/07/2002	Use of first floor as two bedroom flat	Permission Granted
06/01893/T	Brighton Road	141	CR5 2NG	Purley	21/04/2006	Sycamore tree in front garden near frontage with Brighton Road;- 1) Crown raise to 5 metres 2) Crown thin by 15% (TPO No. 15, 1973)	Permission Granted
09/00553/P	Brighton Road	143	CR5 2NG	Coulsdon West	20/03/2009	Alterations; conversion of the two storey rear annexe to form a one bedroom house; provision of refuse enclosure	Permission Refused
03/01791/P	Brighton Road	143	CR5 2NG	Coulsdon West	29/05/2003	Retention of shopfront	Permission Granted
06/00417/P	Brighton Road	145	CR5 2NJ	Croham	01/02/2006	Use of ground floor for purposes within class A2 (financial and professional services)	Permission Granted
06/04224/P	Brighton Road	147	CR5 2NJ	Coulsdon West	24/10/2006	Use of ground floor as Estate Agents (A2, Financial and professional services)	Permission Granted
04/03182/P	Brighton Road	147	CR5 2NJ	Coulsdon West	28/07/2004	Installation of shopfront	Permission Granted
05/01096/P	Brighton Road	147	CR5 2NJ	Coulsdon West	21/03/2005	Use of part of first and second floors as 1 one bedroom and 1 studio flats	Permission Granted
08/03839/P	Brighton Road	151	CR5 2NH	Croham	26/11/2008	Alterations; change of use of ground floor shop to Class A5 (Take-Aways); erection of a single storey side extension and extract ducting on the rear elevation	Withdrawn
02/00187/LE	Brighton Road	151	CR5 2NH	Woodcote and Coulsdon West: to May 1st	31/01/2002	Use of ground floor for purposes within class A3 (food & drink) and upper floors as a residential unit with access from the existing ground floor shop	Permission Granted
10/00678/P	Brighton Road	151	CR5 2NH	Croham	11/03/2010	Retention of ground floor as one bedroom flat	Permission Refused
10/02828/P	Brighton Road	165	CR5 2NH	Croham	27/08/2010	Erection of single storey rear extension and dormer extension in rear roof slope	Consultation Period
03/04608/P	Brighton Road	171	CR8 4HF	Croham	24/12/2003	Use of ground floor and basement for purposes within Class A2 (Financial & Professional Services), letting and sales agency	Permission Granted
09/02404/P	Brighton Road	171	CR8 4HF	Croham	05/11/2009	Retention of security shutters and shutterbox	Permission Granted
01/01682/P	Brighton Road	171	CR8 4HF	Croham	21/06/2001	Demolition of garage at rear; alterations to include erection of bay window at front; conversion to form two self-contained flats; provision of 2 parking spaces	Permission Refused
08/00665/P	Brighton Road	171	CR8 4HF	Coulsdon West	27/02/2008	Use for purposes within class D1 (non residential institution)	Permission Refused
08/01901/P	Brighton Road	171	CR8 4HF	Coulsdon West	27/05/2008	Use of part of ground floor of premises as a beauty therapists and training facility within use class D1	Permission Granted
07/02570/P	Brighton Road	173	CR8 4HF	Croham	27/06/2007	Alterations; use of part of ground floor for the sale and display of motor cycles and remainder of ground floor for repair and tyre fitting purposes; use of first floor as two bedroom flat; installation of shopfront and security shutters	Permission Granted
01/00658/A	Brighton Road	173	CR8 4HF	Croham	16/03/2001	Non-illuminated projecting sign	Permission Refused
08/02320/P	Brighton Road	175	CR8 4HF	Croham	30/06/2008	Erection of extract ducting at rear	Permission Granted
94/00879/P	Brighton Road	181	CR8 4HF	Croham	24/05/1994	Alterations; self-containment of flat at first and second floor levels; erection of external staircase	Withdrawn
06/00525/P	Brighton Road	181	CR8 4HF	Waddon	07/02/2006	Alterations; enlargement of ground floor rear extension, first floor extension and conversion of part of ground floor to form 1 two bed flat	Permission Granted
05/03556/P	Brighton Road	181	CR8 4HF	Croham	17/08/2005	Alterations; use of ground floor and basement for purposes within Class A3 (restaurants and cafes); installation of extract ducting.	Permission Refused
05/03555/P	Brighton Road	181	CR8 4HF	Croham	17/08/2005	Alterations; use of first floor as two bedroom flat and second floor as studio flat.	Permission Granted
99/01780/P	Brighton Road	185	CR8 4HF	Purley	28/07/1999	Erection of a terrace of 3 three bedroom houses with attached garages; formation of access road and provision of associated parking	Permission Granted
01/01130/P	Brighton Road	185	CR8 4HF	Purley	02/05/2001	Erection of a terrace of 3 three bedroom houses with attached garages; formation of access road and provision of associated parking	Permission Granted
05/04269/LE	Brighton Road	187	CR8 4HF	Kenley	11/10/2005	Retention of dormer extension in side roof slope	Permission Granted
05/03013/P	Brighton Road	187	CR8 4HF	Kenley	19/07/2005	Retention of dormer extension in side roof slope	Permission Refused



Application Number	Road	House#/Name	Postcode	Ward	Registration Date	Proposal	Council Status
03/03532/P	Brighton Road	187	CR8 4HF	Kenley	10/10/2003	Erection of first floor side extension	Permission Granted
02/03741/P	Brighton Road	187	CR8 4HF	Kenley	09/12/2002	Erection of four bedroom detached house at rear with integral garage and formation of access way off access road serving development currently under construction at no 185 (granted planning permission under application 01/1130/P)	Permission Granted
03/01863/P	Brighton Road	189	CR8 4HF	Kenley	03/06/2003	Erection of single/two storey side/rear extension and dormer extension in rear roof slope	Permission Granted
02/00661/P	Brighton Road	189	CR8 4HF	Purley	11/03/2002	Demolition of shed/stores; erection of single/two storey/first floor side/single storey rear extension and alterations to roof to include dormer extension in rear roof slope; formation of additional vehicular access	Permission Refused
07/03558/P	Brighton Road	189	CR8 4HF	Croham	07/09/2007	Use of ground floor and basement for purposes within class A3 (restaurant and cafe); installation of shopfront, erection of single storey rear extension and extract ducting at rear	Permission Refused
07/03315/P	Brighton Road	189	CR8 4HF	Kenley	19/09/2007	Retention of dormer extension in side roof slope	Permission Refused
07/04934/P	Brighton Road	189	CR8 4HF	Kenley	17/12/2007	Retention of dormer extension in side roof slope	Permission Granted
09/03500/P	Brighton Road	189	CR8 4HF	Croham	04/12/2009	Use of first floor as two bedroom flat and installation of shopfront	Permission Granted
07/03000/P	Brighton Road	191	CR8 4HF	Kenley	25/07/2007	Retention of pergola	Permission Granted
03/04418/P	Brighton Road	199	CR8 4HF	Kenley	09/12/2003	Erection of 1200mm high brick & railings front boundary wall and widening vehicular access	Permission Refused
03/02267/P	Brighton Road	199	CR8 4HF	Kenley	01/07/2003	Erection of single/two storey side extension to include garage	Permission Granted
03/01138/P	Brighton Road	199	CR8 4HF	Coulsdon West	22/04/2003	Erection of 1800mm high brick & railings front boundary wall and widening vehicular access	Permission Refused
86/02036/P	Brighton Road	203	CR8 4HF	Purley	29/07/1986	Erection of bungalow with integral garage and formation of access road	Withdrawn
04/03125/T	Brighton Road	203	CR8 4HF	Purley	20/07/2004	Ash tree (T1) near frontage with Brighton Road;- 1) Crown lift to 4 metres by removing secondary lateral branches only. 2) Crown thin by 20%. Beech tree (T2) in rear garden;- 3) Crown lift to 5 metres by removing secondary lateral branches only. 4) Crown	Permission Granted
04/02780/P	Brighton Road	205	CR8 4HF	Kenley	05/07/2004	Erection of single storey extension to include garage	Permission Granted
99/00355/E	Brighton Road	209	CR8 4HF	Purley	11/02/1999	Retention of front boundary wall and gates	Permission Granted
07/03325/P	Brighton Road	213	CR8 4HF	Croham	21/09/2007	Alterations; conversion to form 2 two bedroom and 1 one bedroom flats; erection of dormer window in rear roof slope and external staircase at rear (Amended Description)	Withdrawn
08/01845/P	Brighton Road	213	CR8 4HF	Croham	21/05/2008	Alterations; conversion to form 2 two bedroom and 1 studio flats; erection of dormer windows in rear roof slopes and external staircase at rear	Permission Refused
03/04373/LP	Brighton Road	233	CR8 4HF	Kenley	05/12/2003	Erection of conservatory	Permission Refused
03/04374/P	Brighton Road	233	CR8 4HF	Kenley	05/12/2003	Erection of dormer extensions on front and rear roof slopes	Permission Refused
02/02049/P	Brighton Road	239	CR8 4HF	Kenley	10/07/2002	Use of second floor as a studio flat and erection of dormer extension in rear roof slope	Permission Granted
88/00485/P	Burcott Road	12	CR8 4AA	Purley	16/02/1988	Alterations to roof	Withdrawn
05/04258/P	Burcott Road	16	CR8 4AA	Kenley	06/10/2005	Alterations and use of two rooms on first floor as day nursery and increase in number of children from 58 to 80	Permission Refused
06/01403/P	Burcott Road	16	CR8 4AA	Kenley	05/04/2006	Alterations and use of two rooms on first floor as day nursery and increase in number of children from 58 to 80	Permission Refused
08/02713/P	Burcott Road	16	CR8 4AA	Kenley	07/08/2008	Retention of decked play area and canopy	Permission Refused
02/01905/P	Burcott Road	16	CR8 4AA	Kenley	28/06/2002	Alterations, erection of screen fence and extension to existing garage and use of it as a baby unit in connection with existing use of the property as a day nursery	Permission Refused



Application Number	Road	House#/Name	Postcode	Ward	Registration Date	Proposal	Council Status
03/01522/P	Burcott Road	16	CR8 4AA	Kenley	08/05/2003	Alterations, erection of extension to existing garage and use of it as a baby unit in connection with existing use of the property as a day nursery	Permission Granted
05/02144/P	Burcott Road	16	CR8 4AA	Kenley	07/06/2005	Alterations and use of two rooms on first floor as day nursery and increase in number of children from 58 to 80 (corrected description)	Permission Refused
01/01794/P	Burcott Road	24	CR8 4AA	Purley	02/07/2001	Erection of two detached five bedroom houses with integral and attached double garages; formation of vehicular access & access road	Permission Granted
07/02646/P	Burcott Road	24	CR8 4AA	Kenley	04/07/2007	Erection of single storey side/rear extension	Permission Granted
05/03494/P	Burcott Road	25	CR8 4AD	Kenley	30/08/2005	Retention of extension to shed and continued-use of whole building as office	Permission Granted
07/00127/P	Burcott Road	25	CR8 4AD	Kenley	07/02/2007	Continued use of garden building as office	Permission Granted
09/03571/P	Burcott Road	28	CR8 4AA	Kenley	11/12/2009	Erection of single/two storey front/side extension to include garage and porch (renewal of planning permission 04/04845/P)	Permission Granted
04/04845/P	Burcott Road	28	CR8 4AA	Kenley	23/11/2004	Erection of single/two storey front/side extension to include garage and porch	Permission Granted
06/03916/P	Burcott Road	29	CR8 4AD	Kenley	20/09/2006	Alterations; erection of single storey rear extension and dormer extensions in side and rear roof slopes	Permission Granted
99/01949/P	Byron Avenue	4	CR5 2JR	Coulsdon East	13/08/1999	Erection of single/ two storey side extension to include garage	Permission Granted
99/01881/P	Byron Avenue	8	CR5 2JR	Coulsdon East	06/08/1999	Erection of conservatory	Permission Granted
01/00565/P	Byron Avenue	10	CR5 2JR	Coulsdon East	07/03/2001	Erection of rear extension to garage	Permission Granted
06/01164/P	Byron Avenue	13	CR5 2JS	Coulsdon East	21/03/2006	Erection of single/two storey front/side/rear extension to include porch and garage	Permission Granted
09/03167/LP	Byron Avenue	17	CR5 2JS	Coulsdon East	05/11/2009	Erection of single storey side/rear extension	Permission Refused
10/00164/P	Byron Avenue	17	CR5 2JS	Coulsdon East	25/01/2010	Erection of single storey side/rear extension	Permission Granted
02/00620/P	Byron Avenue	20	CR5 2JR	Coulsdon East	07/03/2002	Erection of single/two storey front/side/rear extension to include garage	Permission Granted
10/00257/P	Byron Avenue	24	CR5 2JR	Coulsdon East	09/02/2010	Erection of single/two storey front/side/rear extension and single storey rear extension; erection of porch	Permission Granted
99/00320/E	Byron Avenue	33	CR5 2JS	Coulsdon East	19/02/1999	Retention of single storey side extension and rear extension to garage	Permission Granted
99/02018/P	Byron Avenue	35	CR5 2JS	Coulsdon East	19/10/1999	Erection of single storey side and rear extensions to include conservatory	Permission Granted
09/00617/P	Byron Avenue	39	CR5 2JS	Coulsdon East	11/03/2009	Erection of a single storey front/side extension to include a porch	Permission Granted
05/00844/P	Byron Avenue	40	CR5 2JR	Coulsdon East	03/03/2005	Erection of single storey rear extension and construction of pitched roof over existing side extension	Permission Granted
01/01842/P	Byron Avenue	49	CR5 2JS	Coulsdon East	06/07/2001	Erection of single/two storey front/side extension	Permission Granted
10/00062/P	Cearn Way	3	CR5 2LH	Coulsdon East	15/01/2010	Erection of single/two storey front/side extension	Permission Granted
03/03870/T	Cearn Way	4	CR5 2LH	Coulsdon East	31/10/2003	Lime (T1) in rear garden:- 1) Crown reduce by 20%. 2) Crown thin by 10%. 3) Crown raise to 4 metres. (TPO No. 14, 1979)	Permission Granted
10/02714/T	Cearn Way	4	CR5 2LH	Coulsdon East	29/07/2010	T1 Lime tree - To Crown reduce by 30% and to remove epicormic growth (TPO No 14, 1979)	Permission Granted
02/01089/P	Cearn Way	6	CR5 2LH	Coulsdon East	25/04/2002	Alterations and use of garage as habitable room and erection of single storey side extension	Permission Granted
03/00591/T	Cearn Way	6	CR5 2LH	Coulsdon East	19/02/2003	Trees all located in rear garden: 1) Remove back to main stem large limb overhanging road of one Horse Chestnut tree (T9). 2) Crown raise to 2.5 metres one Yew tree (T10). 3) Fell to ground level one Beech tree (T8) (TPO No 6, 1985).	Permission Granted
09/00640/T	Cearn Way	9	CR5 2LH	Coulsdon East	02/03/2009	T1 - 1 x Lime tree - To crown reduce by 30% and crown clean. (TPO No. 6, 1985)	Permission Granted
05/02756/P	Cearn Way	10	CR5 2LH	Coulsdon East	04/07/2005	Erection of single storey side/rear and first floor side extensions to include raised patio at rear	Permission Granted
02/02094/P	Cearn Way	11	CR5 2LH	Coulsdon East	15/07/2002	Erection of single storey side/rear extension with raised verandah at rear	Permission Granted
02/01015/P	Cearn Way	13	CR5 2LH	Coulsdon East	19/04/2002	Retention of 1.8m high boundary fence fronting Coulsdon Road	Permission Refused
03/03597/P	Cearn Way	13	CR5 2LH	Coulsdon East	15/10/2003	Erection of single/two storey rear extension	Permission Granted



Application Number	Road	House#/Name	Postcode	Ward	Registration Date	Proposal	Council Status
05/01782/P	Cearn Way	13	CR5 2LH	Coulsdon East	11/05/2005	Erection of single/two storey side/rear extension	Permission Granted
04/02616/P	Coulsdon Court Road	3	CR5 2LL	Coulsdon East	25/06/2004	Erection of single storey rear extension and raised platform	Permission Granted
06/00253/T	Coulsdon Court Road	5	CR5 2LL	Coulsdon East	18/01/2006	Larch tree (T7) at bottom of rear garden;- 1) Fell/remove tree. (TPO No. 25, 1985)	Permission Granted
02/01118/P	Coulsdon Court Road	5	CR5 2LL	Coulsdon East	17/04/2002	Erection of single/two storey side/ rear extension at ground/lower ground floor levels to include patio, raised patio with balustrade and external steps; erection of covered way at side	Permission Granted
04/01559/P	Coulsdon Court Road	9	CR5 2LL	Coulsdon East	16/04/2004	Erection of first floor side/rear extension	Permission Granted
02/01204/T	Coulsdon Court Road	10	CR5 2LL	Coulsdon East	23/04/2002	Reduce the crown of one Pine above the garden of 11 Coulsdon Court Road by 30% (TPO No 34, 1985)	Permission Refused
05/02532/P	Coulsdon Court Road	11	CR5 2LL	Coulsdon East	20/06/2005	Erection of single storey rear extension	Permission Granted
09/03639/T	Coulsdon Court Road	11	CR5 2LL	Coulsdon East	09/12/2009	T3 - Pine Tree - One large limb at 6 metres (diameter of 300mm at stem). To remove 2 of 3 co-dominant branches back to included bark union and to reduce the remaining branch by 1.75 metres and to reduce the limb below by 2.5metres (TPO No 34, 1985)	Permission Granted
01/01813/P	Coulsdon Court Road	13	CR5 2LL	Coulsdon East	03/07/2001	Part retention of retaining wall at approximate height of 1.5 metres, darkening of brick colour and associated landscaping	Permission Granted
04/00284/P	Coulsdon Court Road	14	CR5 2LL	Coulsdon East	26/01/2004	Erection of single/two storey side/rear extensions; extension of terraced area at rear	Permission Granted
04/03891/P	Coulsdon Court Road	14	CR5 2LL	Coulsdon East	15/09/2004	Retention of single storey extension to existing garage and retention of pitched roof over garage and single storey extension	Permission Granted
09/00950/T	Coulsdon Court Road	15	CR5 2LL	Coulsdon East	31/03/2009	Purple Beech (T5) - Remove ten medium size boughs up to 12 inches in diameter from the lower canopy. (TPO No. 34, 1985)	Permission Refused
06/04050/T	Coulsdon Court Road	18	CR5 2LL	Coulsdon East	20/09/2006	One Lime tree in the centre of the rear garden; - 1) Crown thin by 30%. 2) Crown clean. 3) Crown lift to 3 metres. (TPO. No. 34, 1985)	Permission Granted
05/02215/P	Coulsdon Court Road	23	CR5 2LL	Coulsdon East	02/06/2005	Erection of two storey side extension	Permission Granted
03/03348/P	Coulsdon Court Road	23	CR5 2LL	Coulsdon East	26/09/2003	Erection of single storey detached building at rear	Permission Granted
05/05272/P	Coulsdon Court Road	30	CR5 2LL	Coulsdon East	14/12/2005	Erection of first floor rear extension	Permission Granted
08/02546/P	Coulsdon Road	2	CR5 2LA	Coulsdon East	16/07/2008	Alterations and use of garage as habitable room and erection of first floor side extension	Permission Granted
08/00951/P	Coulsdon Road	2	CR5 2LA	Coulsdon East	26/03/2008	Alterations and use of garage as habitable room; erection of dormer roof extension to form gable end	Withdrawn
99/00381/P	Coulsdon Road	10	CR5 2LA	Coulsdon East	16/02/1999	Retention of detached five bedroom house: erection of detached double garage; formation of vehicular access	Permission Granted
99/01800/P	Coulsdon Road	10	CR5 2LA	Coulsdon East	29/07/1999	Alterations; use as a residential childrens home for a maximum of 7 children and provision of 3 parking spaces	Permission Granted
04/03605/T	Coulsdon Road	12	CR5 2LA	Coulsdon East	16/08/2004	Yew tree (T3) near driveway/road frontage;- 1) Reduce and shape limb towards house by 10% back to suitable growth points. 2) Reduce and shape stem next to road by 15-20% to remove conflict with footpath and highway. (TPO No. 2, 1980)	Permission Granted
07/00988/T	Coulsdon Road	16	CR5 2LA	Coulsdon East	09/03/2007	Yew tree (T6) on the frontage with Coulsdon Road;- 1) Crown reduce tree by 25%. (TPO No. 2, 1980)	Permission Granted
05/02269/P	Coulsdon Road	22	CR5 2LA	Coulsdon East	13/06/2005	Erection of dormer extension in side and rear roof slopes	Permission Refused
05/03743/LP	Coulsdon Road	22	CR5 2LA	Coulsdon East	01/09/2005	Erection of dormer extension in side and rear roof slopes	Permission Granted
04/03834/T	Coulsdon Road	24	CR5 2LA	Coulsdon East	03/09/2004	Yew tree (T11) near frontage with Coulsdon Road;- 1) Reduce lateral branches overhanging driveway by 2 metres. 2) Crown raise to 3 metres. (TPO No. 2, 1980)	Permission Granted
09/00866/P	Coulsdon Road	26	CR5 2LA	Coulsdon East	14/04/2009	Erection of part first floor/two storey side extension; erection of roof extension at the rear to form hip to gable; alterations to the front garden to provide hardstanding area for parking	Permission Refused



Application Number	Road	House#/Name	Postcode	Ward	Registration Date	Proposal	Council Status
09/01483/P	Coulsdon Road	26	CR5 2LA	Coulsdon East	16/06/2009	Erection of part first floor/two storey side extension; erection of roof extension at the rear to form hip to gable	Permission Granted
10/01925/P	Coulsdon Road	26	CR5 2LA	Coulsdon East	17/06/2010	Erection of two storey side extension and gable end roof extension	Permission Granted
05/00623/P	Coulsdon Road	54	CR5 2LA	Coulsdon East	17/02/2005	Erection of single storey rear extension	Permission Granted
07/01257/LP	Coulsdon Road	62	CR5 2LB	Coulsdon East	29/03/2007	Alterations and use of garage as habitable room; erection of single storey front and rear extensions	Permission Granted
99/02370/P	Coulsdon Road	72	CR5 2LB	Coulsdon East	06/10/1999	Retention of raised decking and trellis at rear and provision of obscured glazed screen	Permission Granted
99/03017/P	Coulsdon Road	86	CR5 2LB	Coulsdon East	23/12/1999	Formation of vehicular access	Withdrawn
08/00129/P	Coulsdon Road	86	CR5 2LB	Coulsdon East	14/01/2008	Erection of single/two storey side/rear extension to include garage and external staircase	Permission Granted
07/03248/P	Coulsdon Road	86	CR5 2LB	Coulsdon East	10/08/2007	Erection of single/two storey side/rear extension to include garage and external staircase	Permission Refused
05/00187/P	Coulsdon Road	94	CR5 2LB	Coulsdon East	20/01/2005	Erection of two storey rear extension	Permission Refused
99/01645/D	Coulsdon Road	108	CR5 2LB	Coulsdon East	12/07/1999	Alterations to roof	Permission Granted
02/03045/P	Hartley Down	1	CR8 4EE	Kenley	07/10/2002	Alterations to vehicular access and provision of parking space	Permission Granted
03/01996/P	Hartley Down	3	CR8 4EE	Kenley	12/06/2003	Erection of conservatory	Permission Granted
02/01383/P	Hartley Down	5	CR8 4EE	Kenley	09/05/2002	Erection of attached double garage at side; formation of vehicular access	Permission Granted
03/02105/P	Hartley Down	7	CR8 4EE	Kenley	01/07/2003	Erection of single storey side/rear extension with accommodation in roofspace and construction of extension to existing roof	Permission Granted
06/00101/P	Hartley Down	7	CR8 4EE	Kenley	10/01/2006	Amendments to garage roof, erection of conservatory and alterations to roofspace	Permission Granted
05/00193/P	Hartley Down	7	CR8 4EE	Kenley	20/01/2005	Retention of single storey side/rear extension to include conservatory with accommodation in roofspace and extension to existing roof; erection of porch (amended description)	Permission Refused
01/00535/P	Hartley Down	9	CR8 4EE	Purley	06/03/2001	Erection of single storey side/rear extension to include double garage/conservatory	Permission Granted
99/02562/P	Hartley Down	10	CR8 4EA	Purley	29/10/1999	Erection of front extension to garage, single/two storey side and single storey rear extensions to include lower ground floor, sundeck, balustrading and steps	Permission Granted
06/00473/P	Hartley Down	11	CR8 4EE	Kenley	03/02/2006	Erection of single/two storey side/rear extension	Permission Granted
03/04082/P	Hartley Down	11	CR8 4EE	Kenley	14/11/2003	Erection of single/two storey side/rear extension	Permission Granted
03/02055/P	Hartley Down	11	CR8 4EE	Kenley	17/06/2003	Erection of single/two storey side/rear extension	Permission Refused
04/04609/LE	Hartley Down	12	CR8 4EA	Kenley	05/11/2004	Retention of single storey side/rear extension	Permission Granted
05/00986/P	Hartley Down	12	CR8 4EA	Kenley	14/03/2005	Erection of dormer extensions in rear roof slope and alteration to existing dormer at side	Permission Granted
99/00006/LE	Hartley Down	12	CR8 4EA	Purley	04/01/1999	Retention of single storey side/rear extension	Permission Refused
99/00364/P	Hartley Down	14	CR8 4EA	Purley	26/05/1999	Erection of two storey side/rear extension.	Permission Refused
03/04578/LP	Hartley Down	15	CR8 4EE	Kenley	22/12/2003	Erection of single storey building in rear garden for use as gymnasium/games room	Permission Granted
99/02554/P	Hartley Down	15	CR8 4EE	Purley	29/10/1999	Erection of single/two storey side/ rear extension to include garage	Permission Granted
02/00024/P	Hartley Down	22	CR8 4EA	Kenley	04/01/2002	Demolition of existing conservatory; alterations; erection of two storey rear extension at basement/ ground floor level to provide sun lounge; erection of first floor side extension; increase in height of roof to enlarge loftspace including dormer extensi	Permission Granted
06/01290/P	Hartley Down	23	CR8 4EF	Kenley	29/03/2006	Erection of single storey front and single/two storey rear extensions to include dormer extensions in rear roof slope	Permission Granted
06/00320/P	Hartley Down	23	CR8 4EF	Kenley	25/01/2006	Erection of single storey front and single/two storey rear extensions	Permission Refused
07/03166/P	Hartley Down	25	CR8 4EF	Kenley	07/08/2007	Erection of single/two storey side/rear extension and dormer extension in rear roof slope	Permission Refused



Application Number	Road	House#/Name	Postcode	Ward	Registration Date	Proposal	Council Status
06/03362/T	Hartley Down	25	CR8 4EF	Purley	31/07/2006	One Beech tree in rear garden next to southern boundary with No. 27 Hartley Down: 1. Crown raise to 5 metres 2. Laterally reduce 8 branches that extend beyond the natural form of the canopy that extend over the rear garden of No.25, back to the overall sh	Permission Granted
09/01211/P	Hartley Down	25	CR8 4EF	Kenley	03/08/2009	Erection of single/two storey front/side/rear extension to include garage	Permission Granted
99/02579/P	Hartley Down	27	CR8 4EF	Purley	01/11/1999	Demolition of existing garage; erection of two storey side and single storey front extension to include garage	Permission Refused
07/00004/P	Hartley Down	33	CR8 4EF	Kenley	03/01/2007	Erection of single/two storey front/side/rear extension	Permission Granted
06/04417/P	Hartley Down	33	CR8 4EF	Kenley	31/10/2006	Erection of single/two storey front/side/rear extension	Permission Refused
08/03143/P	Hartley Down	34	CR8 4EA	Kenley	11/09/2008	Erection of single storey rear extension	Permission Granted
09/02499/LP	Hartley Down	36	CR8 4EA	Kenley	11/09/2009	Erection of gable end roof extensions and dormer extension in rear roof slope	Permission Granted
06/01404/P	Hartley Down	37	CR8 4EF	Kenley	05/04/2006	Alterations to land levels; Erection of retaining wall, handrail and steps at front and formation of parking and turning area	Permission Refused
06/05049/P	Hartley Down	37	CR8 4EF	Kenley	07/12/2006	Erection of retaining wall, handrail and steps at front and formation of parking space	Permission Granted
04/00195/P	Hartley Down	44	CR8 4EA	Kenley	27/01/2004	Erection of porch	Permission Granted
02/03658/P	Hartley Down	47	CR8 4EF	Kenley	02/12/2002	Erection of single storey rear extension and front roof alterations	Permission Granted
07/02728/P	Hartley Down	48	CR8 4EA	Kenley	06/07/2007	Alterations and use of garage as habitable room and erection of single storey rear extension and raised decking	Permission Granted
06/00419/P	Hartley Down	49	CR8 4EF	Kenley	01/02/2006	Erection of two storey side extension	Permission Granted
03/00294/P	Hartley Down	54	CR8 4EA	Kenley	27/01/2003	Erection of single/two storey front/side extension to include porch and garage	Permission Granted
05/05374/P	Hartley Down	61	CR8 4EF	Kenley	14/12/2005	Demolition of existing garage and utility area; erection of two storey front/side extension	Permission Refused
06/00810/P	Hartley Down	61	CR8 4EF	Kenley	28/02/2006	Demolition of existing garage and utility area; erection of single/two storey front/side rear extension	Permission Refused
07/01013/P	Hartley Down	65	CR8 4EF	Kenley	13/03/2007	Alterations; erection of single/two storey front/side and single storey rear extensions	Permission Granted
06/04741/P	Hartley Down	65	CR8 4EF	Kenley	15/11/2006	Erection of single/two storey front/side and single storey rear extensions	Permission Refused
01/01844/LE	Hartley Down	83	CR8 4ED	Purley	06/07/2001	Retention of single storey rear extension	Permission Granted
01/02961/P	Hartley Down	83	CR8 4ED	Purley	22/10/2001	Erection of single storey & first floor rear extensions; erection of pitched roof over existing first floor flat roof	Permission Granted
05/00445/P	Hartley Down	86	CR8 4EB	Kenley	07/02/2005	Erection of single/two storey side/rear extension to include raised decking at rear	Permission Refused
05/01721/P	Hartley Down	86	CR8 4EB	Kenley	29/04/2005	Erection of single/two storey side/rear extension to include raised decking at rear	Permission Refused
05/02800/P	Hartley Down	86	CR8 4EB	Kenley	07/07/2005	Erection of single/two storey side/rear extension to include raised decking at rear	Permission Granted
05/05321/P	Hartley Down	86	CR8 4EB	Kenley	09/12/2005	Erection of 2 dormer extensions in rear roof slope	Permission Granted
07/04051/LP	Hartley Down	87	CR8 4ED	Kenley	10/10/2007	Erection of single/two storey rear extension	Permission Refused
08/00224/P	Hartley Down	87	CR8 4ED	Kenley	23/01/2008	Erection of single/two storey rear extension	Permission Granted
05/02938/P	Hartley Down	87	CR8 4ED	Kenley	15/07/2005	Erection of single storey rear extension.	Permission Granted
99/00434/P	Hartley Down	92	CR8 4EB	Purley	22/02/1999	Demolition of existing garage; erection of single/two storey side extension to include garage	Permission Granted
10/02426/LP	Hartley Down	93	CR8 4ED	Kenley	28/07/2010	Erection of single storey side/rear extension to include garage and formation of patio area	Permission Granted
05/02855/P	Hartley Down	94	CR8 4EB	Kenley	11/07/2005	Erection of single/two storey front/side/rear extension to include garage	Permission Granted
04/03543/P	Hartley Down	98	CR8 4EB	Kenley	18/08/2004	Erection of 1800mm high double gates in existing front boundary fence	Permission Refused
08/03478/P	Hartley Down	99	CR8 4ED	Kenley	17/10/2008	Erection of first floor side/rear extensions	Permission Granted



Application Number	Road	House#/Name	Postcode	Ward	Registration Date	Proposal	Council Status
07/04848/P	Hartley Down	99	CR8 4ED	Kenley	07/12/2007	Erection of first floor side/rear extensions	Permission Refused
03/03410/P	Hartley Down	105	CR8 4EH	Kenley	17/10/2003	Erection of detached garage	Permission Granted
02/02370/T	Hartley Down	105	CR8 4EH	Kenley	06/08/2002	Fell one Beech (TPO No 168)	Permission Granted
02/00136/P	Hartley Down	105	CR8 4EH	Purley	17/01/2002	Demolition of outbuilding, formation of driveway and erection of single/two storey side extension to include garage	Permission Refused
01/02462/T	Hartley Down	105	CR8 4EH	Purley	04/09/2001	Lift the crown of one Yew to provide 3.5 metres ground clearance above the footway and drive. The work to include the removal of one low branch above the garden below the northern crown edge (TPO No 168)	Permission Granted
01/01003/P	Hartley Down	105	CR8 4EH	Purley	20/04/2001	Demolition of outbuilding and part of existing garage, alterations to steps, formation of driveway and erection of single/two storey side extension to include garage	Permission Refused
01/03234/P	Hartley Down	107	CR8 4EH	Purley	21/11/2001	Erection of conservatory at side to form porch	Permission Granted
02/00251/P	Hartley Down	107	CR8 4EH	Purley	01/02/2002	Erection of single storey rear extension	Permission Granted
01/02357/LP	Hartley Down	107	CR8 4EH	Purley	03/09/2001	Erection of replacement porch	Permission Refused
03/00976/P	Hartley Down	107	CR8 4EH	Kenley	24/03/2003	Erection of conservatory	Permission Granted
08/03025/P	Hartley Farm	3	CR8 4EZ	Kenley	04/09/2008	Demolition of the existing garage; erection of two detached chalet bungalows at the rear with attached garages; formation of access road and erection of a new detached garage for 3 Hartley Farm	Permission Refused
08/01278/P	Hartley Farm	3	CR8 4EZ	Kenley	17/04/2008	Erection of a four bedroom detached chalet bungalow and detached double garage at rear; formation of access drive and provision of associated parking	Permission Refused
06/01908/P	Hartley Farm	3	CR8 4EZ	Kenley	17/05/2006	Erection of 2 chalet bungalow and detached garage at rear; formation of access road	Permission Refused
05/00144/P	Hartley Farm	4	CR8 4EZ	Kenley	17/01/2005	Erection of single storey front and rear extensions, rear decking with railings and covered verandah	Permission Granted
06/02762/P	Hartley Hill	1	CR8 4EP	Kenley	05/07/2006	Erection of two storey rear extension (amended description)	Permission Granted
01/01432/P	Hartley Hill	2	CR8 4EL	Purley	31/05/2001	Erection of conservatory	Permission Granted
09/03231/P	Hartley Hill	8	CR8 4EL	Kenley	11/11/2009	Erection of single storey side/rear extension	Permission Granted
09/00018/P	Hartley Hill	10	CR8 4EL	Kenley	06/01/2009	Erection of single storey rear extension	Permission Granted
07/00688/P	Hartley Hill	14	CR8 4EL	Kenley	20/02/2007	Alterations; construction of first floor and erection of single storey rear extension and dormer extensions in rear roof slope; construction of patio area at rear	Permission Granted
05/01377/P	Hartley Hill	14	CR8 4EL	Kenley	26/04/2005	Construction of first floor with two dormer extensions in rear roof slope and erection of two storey rear extension	Permission Granted
04/04159/P	Hartley Hill	17	CR8 4EP	Kenley	04/10/2004	Erection of two storey side extension with decked area and balcony at rear	Withdrawn
02/02079/P	Hartley Hill	20	CR8 4EL	Kenley	23/07/2002	Demolition of detached garage; alterations to land levels to form access drive; erection of detached double garage	Permission Granted
01/01127/P	Hartley Hill	20	CR8 4EL	Purley	08/05/2001	Erection of two storey front/side and single storey side extensions; erection of dormer window in front roof slope; construction of pitched roof over porch.	Permission Granted
09/00996/P	Hartley Hill	21	CR8 4EP	Kenley	23/04/2009	Erection of rear extensions at ground and basement levels, and relocation of existing balcony area at rear	Permission Granted
10/00347/DT	Hartley Hill	21	CR8 4EP	Kenley	23/02/2010	Erection of rear extensions at ground and basement levels, and relocation of existing balcony area at rear (amendment to app 09/00996/P)	Permission Refused
10/01169/P	Hartley Hill	21	CR8 4EP	Kenley	26/04/2010	Erection of rear extensions at ground and basement levels, and relocation of existing balcony area at rear (amendment to 09/00996/P)	Permission Granted
04/00869/P	Hartley Hill	26	CR8 4EL	Kenley	02/03/2004	Erection of single/two storey rear extension	Permission Granted



Application Number	Road	House#/Name	Postcode	Ward	Registration Date	Proposal	Council Status
99/03011/P	Hartley Hill	32	CR8 4EN	Purley	22/12/1999	Construction of first floor; erection of side extension to existing garage to form double garage	Permission Granted
04/00344/P	Hartley Hill	34	CR8 4EN	Kenley	30/01/2004	Erection of first floor side extension	Permission Granted
01/02423/LP	Hartley Hill	35	CR8 4EP	Purley	31/08/2001	Erection of dormer extension in rear roof slope and change hipped end into gable end roof	Permission Granted
07/04829/P	Hartley Hill	36	CR8 4EN	Kenley	07/12/2007	Erection of single storey rear extension	Permission Granted
99/00039/P	Hartley Hill	41	CR8 4EP	Purley	07/01/1999	Retention of and alterations to raised hardstanding and vehicular access and erection of trellis screen around parking area	Permission Refused
01/01286/P	Hartley Hill	42	CR8 4EN	Purley	16/05/2001	Demolition of conservatory; alterations; erection of single/two storey rear extension to include balcony and balustrade	Permission Refused
01/02539/P	Hartley Hill	42	CR8 4EN	Purley	11/09/2001	Demolition of conservatory; alterations; erection of single storey rear extension	Permission Granted
02/01304/P	Hartley Hill	42	CR8 4EN	Kenley	02/05/2002	Demolition of conservatory; alterations; erection of single/two storey/first floor rear extension	Permission Granted
06/02528/P	Hartley Hill	48	CR8 4EN	Kenley	21/06/2006	Erection of conservatory	Permission Granted
01/02809/P	Hartley Hill	48	CR8 4EN	Purley	08/10/2001	Demolition of garage; alterations to roof; erection of two storey side/single storey rear extension	Permission Granted
04/02825/P	Hartley Hill	49	CR8 4EQ	Kenley	16/07/2004	Erection of single storey two bedroom annexe at rear	Permission Refused
05/00558/P	Hartley Hill	49	CR8 4EQ	Kenley	14/02/2005	Erection of two/ single storey side extension	Permission Granted
04/03685/P	Hartley Hill	50	CR8 4EN	Kenley	27/08/2004	Erection of dormer extension in rear roof slope	Permission Granted
03/00914/P	Hartley Hill	52	CR8 4EN	Kenley	19/03/2003	Erection of single storey front extension	Permission Granted
05/03980/P	Hartley Hill	52	CR8 4EN	Kenley	16/09/2005	Erection of attached garage	Withdrawn
01/02864/P	Hartley Hill	53	CR8 4EQ	Purley	11/10/2001	Erection of single storey side extension	Permission Granted
05/01556/P	Hartley Hill	53	CR8 4EQ	Kenley	13/07/2005	Erection of single/two storey front/side/rear extension	Permission Granted
07/03750/P	Hartley Hill	61	CR8 4EQ	Kenley	18/09/2007	Alterations and erection of first floor side extension	Permission Granted
07/04354/P	Hartley Hill	61	CR8 4EQ	Kenley	05/11/2007	Erection of single/two storey side/rear extension	Permission Granted
02/00867/P	Hartley Hill	67	CR8 4EQ	Kenley	26/03/2002	Erection of first floor side extension	Permission Granted
07/01870/P	Hartley Hill	67	CR8 4EQ	Kenley	11/05/2007	Erection of first floor side extension	Permission Refused
01/00908/P	Hartley Hill	67	CR8 4EQ	Purley	11/04/2001	Erection of first floor side extension	Permission Granted
09/02938/P	Hartley Hill	67	CR8 4EQ	Purley	20/10/2009	Erection of first floor side extension	Permission Granted
09/02854/P	Hartley Hill	73	CR8 4EQ	Kenley	07/10/2009	Erection of single/two storey side/rear extension	Permission Granted
01/00276/P	Hartley Hill	75	CR8 4EQ	Purley	06/02/2001	Demolition of existing garage; erection of detached four bedroom house with integral double garage and detached double garage for No. 75; alterations to existing access and formation of additional vehicular access	Permission Refused
01/02803/P	Hartley Hill	75	CR8 4EQ	Purley	08/10/2001	Demolition of existing garage; erection of detached four bedroom house with integral double garage and detached double garage for No. 75; alterations to existing access and formation of additional vehicular access	Permission Granted
04/03243/T	Hartley Old Road	3	CR8 4HH	Purley	30/07/2004	Trees in rear garden;- 1) Norway Spruce (T3) near southern boundary to be crown raised to 2.5 metres. 2) Lime tree (T4) to be crown raised to 5 metres and crown thinned by 20-25%. (TPO No. 20, 1991)	Permission Granted
04/00346/P	Hartley Old Road	5	CR8 4HH	Kenley	30/01/2004	Erection of single storey rear extension	Permission Granted
01/03396/T	Hartley Old Road	9	CR8 4HH	Purley	05/12/2001	Reduce and shape crown of one Yew by 30% (TPO No 5, 1980)	Permission Granted
89/01474/P	Hartley Old Road	10	CR8 4HG	Purley	15/05/1989	Erection of detached house with integral garage	Withdrawn
03/01305/T	Hartley Old Road	11	CR8 4HH	Purley	10/04/2003	In front garden:- 1) Crown reduce by 25% one Yew tree (T8). (TPO No 5, 1980)	Permission Granted
03/00449/P	Hartley Old Road	12	CR8 4HG	Kenley	06/02/2003	Erection of front and rear extensions to garage and first floor side extension	Permission Granted
01/02001/P	Hartley Old Road	14	CR8 4HG	Purley	20/07/2001	Erection of a three storey detached four bedroom house with integral garage; formation of vehicular access onto Hartley Down and erection of 1.8 metre high boundary fence and gates	Permission Refused



Application Number	Road	House#/Name	Postcode	Ward	Registration Date	Proposal	Council Status
04/01022/P	Hartley Old Road	14	CR8 4HG	Kenley	11/03/2004	Alterations to land levels at rear and erection of a two storey detached four bedroom house with integral garage; formation of vehicular access onto Hartley Down	Withdrawn
04/04969/P	Hartley Old Road	14	CR8 4HG	Kenley	30/11/2004	Alterations to land levels at rear and erection of a two storey detached four bedroom house with integral garage; formation of vehicular access onto Hartley Down	Withdrawn
06/00123/P	Hartley Old Road	14	CR8 4HG	Kenley	12/01/2006	Erection of two storey/first floor extension	Permission Granted
05/04681/P	Hartley Old Road	14	CR8 4HG	Kenley	28/10/2005	Erection of two storey side extension	Permission Refused
04/01536/P	Hartley Old Road	16	CR8 4HG	Kenley	15/04/2004	Erection of single/two storey front/side rear and single storey rear extensions to include double garage and porch	Permission Granted
03/00357/P	Hartley Old Road	17	CR8 4HH	Kenley	31/01/2003	Erection of single/two storey rear extension to include conservatory	Permission Granted
07/03355/T	Hartley Old Road	18	CR8 4HG	Purley	06/08/2007	One Yew tree (T1) located in the centre of the frontage next to Hartley Old Road;- 1) Crown raise tree to 2.5 metres above street level. (TPO No. 6, 1980)	Permission Granted
03/04020/P	Hartley Old Road	26	CR8 4HG	Kenley	12/11/2003	Erection of conservatory	Permission Granted
05/05443/P	Hartley Old Road	27	CR8 4HH	Kenley	22/12/2005	Erection of conservatory	Permission Granted
04/00663/P	Hartley Old Road	27	CR8 4HH	Kenley	19/02/2004	Retention of single/two storey side/rear extension to include garage	Permission Granted
03/01533/P	Hartley Old Road	27	CR8 4HH	Kenley	09/05/2003	Erection of single/two storey side/rear extension to include garage	Permission Granted
03/00153/P	Hartley Old Road	27	CR8 4HH	Kenley	15/01/2003	Erection of single/two storey side/rear extension to include garage	Permission Refused
03/00331/P	Hartley Old Road	32	CR8 4HG	Kenley	30/01/2003	Erection of single storey side/rear extension to include garage; alterations to land levels to form patio	Permission Granted
05/02404/LP	Hartley Old Road	34	CR8 4HG	Kenley	24/10/2005	Erection of conservatory	Permission Granted
04/01096/P	Hartley Old Road	36	CR8 4HG	Kenley	16/03/2004	Demolition of garage and outside WC; erection of single/two storey front/side/rear extension to include garage and porch and 2 dormer windows in rear roof slope (amended description).	Withdrawn
04/03207/P	Hartley Old Road	36	CR8 4HG	Kenley	29/07/2004	Demolition of garage and outside WC; erection of single/two storey front/side/rear extension to include garage and porch and 2 dormer windows in rear roof slope	Permission Granted
07/03562/P	Hartley Old Road	40	CR8 4HG	Kenley	17/09/2007	Erection of single storey rear and first floor side extensions	Permission Granted
07/02417/P	Hartley Old Road	40	CR8 4HG	Kenley	19/06/2007	Erection of porch and single storey/first floor side/rear extensions	Permission Refused
06/05125/P	Hartley Old Road	40	CR8 4HG	Kenley	13/12/2006	Erection of porch extension, single storey side rear and first floor side extensions	Permission Refused
07/03061/P	Hartley Old Road	41	CR8 4HH	Kenley	27/07/2007	Erection of conservatory	Permission Granted
02/00809/P	Hartley Old Road	44	CR8 4HG	Kenley	21/03/2002	Erection of single storey front/side and rear extensions to include garage	Permission Granted
02/03653/P	Hartley Old Road	46	CR8 4HG	Kenley	29/11/2002	Erection of conservatory	Permission Granted
03/04535/P	Hartley Old Road	46	CR8 4HG	Kenley	18/12/2003	Erection of dormer extensions in side and rear roof slopes	Permission Granted
10/02837/P	Hartley Old Road	53	CR8 4HH	Kenley	27/08/2010	Erection of roof extension to include 3 dormer extensions	Permission Granted
08/00727/P	Hartley Old Road	55	CR8 4HH	Kenley	28/02/2008	Alterations to elevations; erection of single storey side and rear elevations	Permission Granted
99/01546/P	Hartley Old Road	68	CR8 4HJ	Purley	02/07/1999	Alterations to roof; erection of single storey side and rear extensions	Permission Granted
01/01960/P	Hartley Old Road	70	CR8 4HJ	Purley	18/07/2001	Alterations; erection of porch and front/side extension to garage	Permission Granted
06/03253/P	Hartley Way	1	CR8 4EJ	Kenley	04/08/2006	Demolition of existing conservatory; erection of two storey rear extension	Permission Granted
03/01064/P	Hartley Way	1	CR8 4EJ	Kenley	31/03/2003	Erection of conservatory	Permission Granted
04/03955/P	Hartley Way	2	CR8 4EG	Kenley	20/09/2004	Erection of single storey rear extension	Permission Refused
05/00310/P	Hartley Way	2	CR8 4EG	Kenley	27/01/2005	Erection of single storey rear extension	Permission Granted
10/00163/P	Hartley Way	15	CR8 4EJ	Kenley	25/01/2010	Erection of single storey rear extensions	Permission Granted
05/00851/P	Hartley Way	21	CR8 4EJ	Kenley	04/03/2005	Erection of conservatory	Permission Granted
01/02513/P	Hartley Way	23	CR8 4EJ	Purley	07/09/2001	Alterations to and retention of decking at rear	Permission Granted
09/03532/LP	Hartley Way	25	CR8 4EJ	Kenley	13/01/2010	Erection of single storey rear extension	Permission Granted



Application Number	Road	House#/Name	Postcode	Ward	Registration Date	Proposal	Council Status
02/02093/P	Hartley Way	28	CR8 4EG	Kenley	18/07/2002	Erection of single storey side extension, conservatory at rear and front porch	Permission Granted
04/00232/P	Hartley Way	31	CR8 4EJ	Kenley	21/01/2004	Demolition of garage; erection of single/two storey front/side/rear extension to include garage	Permission Granted
09/02248/P	Haydn Avenue	1	CR8 4AG	Kenley	20/08/2009	Erection of extension to garage and provision of hardstanding	Permission Granted
07/02088/P	Haydn Avenue	1	CR8 4AG	Kenley	24/05/2007	Retention of single storey side extension, roof garden and bay window at rear	Permission Granted
08/03612/P	Haydn Avenue	1	CR8 4AG	Kenley	28/10/2008	Erection of car port in the front garden; alterations to the land levels to provide associated landscaping	Permission Refused
99/00744/P	Haydn Avenue	11	CR8 4AG	Purley	29/03/1999	Erection of single/two storey side extension to include garage	Permission Refused
99/02080/P	Haydn Avenue	11	CR8 4AG	Purley	01/09/1999	Erection of two storey side/rear extension to include garage	Permission Granted
04/03748/P	Haydn Avenue	12	CR8 4AE	Kenley	03/09/2004	Erection of single storey side extension	Permission Granted
04/04243/P	Haydn Avenue	13	CR8 4AG	Kenley	11/10/2004	Erection of single/two storey side/rear extensions	Permission Granted
08/03923/P	Haydn Avenue	13	CR8 4AG	Kenley	28/11/2008	Erection of detached double garage (Amended Description)	Permission Granted
04/02573/P	Haydn Avenue	13	CR8 4AG	Kenley	23/06/2004	Erection of single/two storey side/rear extension	Permission Refused
01/02806/P	Haydn Avenue	18	CR8 4AE	Purley	08/10/2001	Erection of two storey side extension and dormer extension in rear and side roof slopes	Permission Refused
01/03333/P	Haydn Avenue	18	CR8 4AE	Purley	03/12/2001	Erection of single/two storey side extension and dormer extension in side roof slope	Permission Granted
10/02799/P	Haydn Avenue	19	CR8 4AG	Kenley	27/08/2010	Erection of first floor side extension	Permission Granted
04/00931/P	Haydn Avenue	22	CR8 4AE	Kenley	05/03/2004	Erection of single storey front/side/rear extension to include porch and conservatory	Permission Granted
04/02791/P	Haydn Avenue	26	CR8 4AE	Kenley	06/07/2004	Erection of single/two storey side/rear extension	Permission Granted
03/00916/P	Haydn Avenue	31	CR8 4AG	Kenley	19/03/2003	Erection of single storey front/side extension	Permission Granted
02/01842/LP	Haydn Avenue	31	CR8 4AG	Kenley	24/06/2002	Repositioning of front door	Permission Granted
08/00985/P	Higher Drive	49	CR8	Kenley	19/03/2008	Erection of single/two storey front/side/rear extension	Permission Refused
07/04429/P	Higher Drive	49	CR8	Kenley	09/11/2007	Erection of single/two storey front/side/rear extension	Withdrawn
04/01716/P	Higher Drive	55	CR8	Kenley	28/04/2004	Demolition of garage/store; erection of single/two storey side extension	Permission Granted
02/02112/P	Higher Drive	63	CR8	Kenley	22/07/2002	Erection of single/two storey rear extension	Permission Granted
09/02714/T	Higher Drive	71	CR8	Kenley	26/08/2009	Remove lower epicormic branches to true crown break, thereby raising crown to approximately 3 metres.	Permission Granted
06/04538/T	Higher Drive	71	CR8	Kenley	26/10/2006	One Oak tree located in front garden at top of drive by parking area; 1) Lift crown	Permission Granted
03/03030/P	Higher Drive	71	CR8	Kenley	01/09/2003	Erection of conservatory	Permission Granted
09/02551/T	Higher Drive	71	CR8	Kenley	26/08/2009	Oak - reduce crown by 35%. Reduce lateral overhang by 5m.	Permission Refused
09/03326/P	Higher Drive	74	CR8	Kenley	20/11/2009	Alterations; erection of single storey front extension	Permission Granted
01/03281/P	Higher Drive	75	CR8	Purley	27/11/2001	Erection of single/two storey side/rear extension; erection of single storey	Permission Granted
04/00549/P	Higher Drive	75	CR8	Kenley	11/02/2004	Erection of single/two storey side extension and front porch and reconstruction of flank wall of existing garage	Permission Granted
03/04170/P	Higher Drive	75	CR8	Kenley	20/11/2003	Erection of two storey side extension and front porch	Permission Refused
10/02565/P	Higher Drive	76	CR8	Kenley	04/08/2010	Erection of 2 two storey three bedroom detached houses at rear ; formation of vehicular accesses onto Bencombe Road and provision of associated parking	Under Appeal
10/01651/P	Higher Drive	76	CR8	Kenley	27/05/2010	Erection of 2 two storey five bedroom detached houses at rear with	Permission Refused



Application Number	Road	House#/Name	Postcode	Ward	Registration Date	Proposal	Council Status
10/00560/P	Higher Drive	76	CR8	Kenley	01/03/2010	Erection of detached two storey seven bedroom house at rear with	Permission Refused
10/02566/P	Higher Drive	76	CR8	Kenley	04/08/2010	Erection of 2 two storey four bedroom detached houses at rear ; formation of vehicular accesses onto Bencombe Road and provision of associated parking	Under Appeal
05/00854/LP	Higher Drive	80	CR8	Kenley	12/04/2005	Alterations and use of garage as habitable room	Permission Granted
09/02712/P	Lodge Hill	1		Kenley	23/09/2009	Alterations to the existing house; erection of roof extension and a single storey rear extension; erection of an attached three bedroom house; provision of associated parking	Permission Refused
08/03688/P	Lodge Hill	1		Kenley	04/11/2008	Erection of part single/two storey side/rear extension	Permission Granted
04/01737/P	Old Lodge Lane	2	CR8 4DE	Kenley	29/04/2004	Demolition of garage; erection of single/two storey side/rear extension to include balcony	Permission Granted
04/00774/P	Old Lodge Lane	2	CR8 4DE	Kenley	26/02/2004	Erection of single/two storey side/rear extension to include balcony	Permission Refused
04/04954/P	Old Lodge Lane	2	CR8 4DE	Kenley	29/11/2004	Demolition of garage; erection of single/two storey side/rear extension to include balcony	Permission Granted
04/04052/P	Old Lodge Lane	2	CR8 4DE	Kenley	27/09/2004	Erection of boundary walls and gates	Permission Refused
04/05033/LP	Old Lodge Lane	2	CR8 4DE	Fieldway	03/12/2004	Erection of single storey detached building at rear	Permission Granted
02/03146/P	Old Lodge Lane	12	CR8 4DF	Kenley	15/10/2002	alterations to land levels in front garden to include revised vehicular access, driveway and terraced landscaping	Permission Granted
07/01908/P	Old Lodge Lane	12	CR8 4DF	Kenley	11/05/2007	Erection of first floor side extension	Permission Granted
04/03671/P	Old Lodge Lane	12	CR8 4DF	Kenley	26/08/2004	Alterations to front garden to provide disabled lift	Permission Granted
06/04920/P	Old Lodge Lane	18	CR8 4DF	Kenley	28/11/2006	Alterations; erection of single storey front extension	Permission Granted
02/03230/P	Old Lodge Lane	20	CR8 4DF	Kenley	23/10/2002	Alterations to roof to include dormer extension in side roof slope	Permission Granted
02/03524/P	Old Lodge Lane	22	CR8 4DF	Kenley	18/11/2002	Erection of single storey front/side and rear extensions to include garage and conservatory	Permission Granted
01/03196/P	Old Lodge Lane	33	CR8 4DJ	Purley	15/11/2001	Alterations to roof to comprise five dormer extensions on roof slopes	Permission Granted
05/03126/P	Old Lodge Lane	33	CR8 4DJ	Kenley	26/07/2005	Erection of single/two storey side/rear extension to include garage and balcony at	Permission Granted
08/03981/LP	Old Lodge Lane	42	CR8 4DF	Kenley	05/12/2008	Erection of dormer extensions in side and rear roof slopes	Permission Granted
99/02383/P	Old Lodge Lane	42	CR8 4DF	Purley	08/10/1999	Erection of single storey side /rear extension to include garage	Permission Granted
05/05123/P	Old Lodge Lane	46	CR8 4DF	Kenley	25/11/2005	Erection of dormer extensions in rear roof slope	Permission Granted
03/04572/P	Old Lodge Lane	47	CR8 4DN	Kenley	22/12/2003	Erection of conservatory	Withdrawn
99/00365/P	Old Lodge Lane	47	CR8 4DN	Purley	15/02/1999	Erection of single storey rear extension and detached double garage at front.	Permission Granted
04/05052/P	Old Lodge Lane	47	CR8 4DN	Kenley	06/12/2004	Erection of conservatory	Permission Granted
04/00667/P	Old Lodge Lane	48	CR8 4DF	Kenley	19/02/2004	Erection of single storey side/rear extension	Permission Granted
07/04736/P	Old Lodge Lane	50	CR8 4DF	Kenley	06/12/2007	Demolition of existing building; erection of building comprising 6 two bedroom flats; formation of vehicular access and provision of associated parking	Permission Refused
08/02235/P	Old Lodge Lane	50	CR8 4DF	Kenley	16/07/2008	Demolition of existing buildings; erection of six bedroom detached house with attached car port; formation of vehicular ingress and egress	Permission Granted
09/03004/P	Old Lodge Lane	50	CR8 4DF	Kenley	30/10/2009	Demolition of existing buildings; erection of a six bedroom detached house with basement and attached car port; formation of vehicular ingress and egress and provision of associated parking	Permission Granted
03/01108/P	Old Lodge Lane	54	CR8 4DF	Kenley	08/04/2003	Continued use of one room as office space	Permission Granted
03/01107/P	Old Lodge Lane	54	CR8 4DF	Kenley	07/04/2003	Retention of electrically operated gates and brick piers	Permission Granted
08/03986/P	Old Lodge Lane	54	CR8 4DF	Kenley	08/12/2008	Erection of single storey rear extension and construction of first floor	Permission Refused
99/02493/P	Old Lodge Lane	54	CR8 4DF	Purley	21/10/1999	Use of one room as office	Permission Granted
06/03464/P	Old Lodge Lane	56	CR8 4DF	Kenley	18/08/2006	Erection of single/two storey side extension	Permission Granted
04/04794/P	Old Lodge Lane	56	CR8 4DF	Kenley	18/11/2004	Erection of single storey front/side/rear extension with dormer extension in rear roof slope	Permission Granted



Application Number	Road	House#/Name	Postcode	Ward	Registration Date	Proposal	Council Status
03/01163/P	Old Lodge Lane	58	CR8 4DF	Kenley	07/04/2003	Erection of single storey front/side/rear extension to include garage	Permission Refused
04/02093/P	Old Lodge Lane	58	CR8 4DF	Kenley	24/05/2004	Erection of single storey side/rear extension	Permission Granted
03/02383/P	Old Lodge Lane	58	CR8 4DF	Kenley	09/07/2003	Erection of single/two storey side/rear extension	Permission Granted
05/02408/P	Old Lodge Lane	68	CR8 4DD	Kenley	13/06/2005	Erection single/two side/rear extension	Permission Granted
05/01122/P	Old Lodge Lane	74	CR8 4DD	Kenley	22/03/2005	Erection of single/two storey side/rear extension to include garage	Permission Granted
99/00989/P	Old Lodge Lane	75	CR8 4DP	Purley	22/07/1999	Erection of single/ two storey rear extension	Permission Granted
09/02819/LE	Old Lodge Lane	81	CR8 4DP	Kenley	05/10/2009	Retention of conservatory, porch and garage	Permission Granted
99/02060/P	Old Lodge Lane	88	CR8 4DD	Purley	27/08/1999	Formation of vehicular access and provision of hardstanding for 2 cars to include steps and handrails	Permission Refused
03/04023/P	Old Lodge Lane	88	CR8 4DD	Kenley	12/11/2003	Erection of single storey rear extension	Permission Granted
07/01875/P	Old Lodge Lane	103	CR8 4DP	Kenley	11/05/2007	Erection of two storey side and single storey rear extensions	Permission Refused
03/00719/LP	Old Lodge Lane	108	CR8 4DH	Kenley	03/03/2003	Erection of dormer extension in side roof slope	Permission Granted
05/02455/P	Old Lodge Lane	109	CR8 4DP	Kenley	27/06/2005	Erection of single storey side/rear extensions with accommodation in roofspace and dormer extension in rear roof slope	Permission Granted
07/01244/P	Old Lodge Lane	110	CR8 4DH	Kenley	28/03/2007	Erection of single storey side/rear extension	Permission Granted
07/00428/P	Petersfield Crescent	4	CR5 2JQ	Coulsdon East	02/02/2007	Erection of single/two storey side extension	Permission Granted
06/03775/P	Petersfield Crescent	6	CR5 2JQ	Coulsdon East	11/09/2006	Erection of stairs to existing rear decking area	Permission Granted
05/02978/P	Petersfield Crescent	6	CR5 2JQ	Coulsdon East	18/07/2005	Erection of single/two storey front/side extension	Permission Granted
06/02965/P	Petersfield Crescent	6	CR5 2JQ	Coulsdon East	19/07/2006	Erection of single/two storey front/side extension	Permission Granted
08/00901/LP	Petersfield Crescent	7	CR5 2JQ	Coulsdon East	25/03/2008	Alterations and use of garage as a habitable room	Permission Granted
07/01952/P	Petersfield Crescent	7	CR5 2JQ	Coulsdon East	15/05/2007	Erection of 1 metre trellis on dividing boundary fence with no 6(Amended description)	Permission Granted
99/00049/P	Petersfield Crescent	8	CR5 2JQ	Coulsdon East	08/01/1999	Demolition of existing garage; erection of single/two storey side extension to include garage	Permission Granted
04/02986/P	Petersfield Crescent	12	CR5 2JQ	Coulsdon East	16/07/2004	Erection of conservatory	Permission Granted
10/00371/DT	Petersfield Crescent	15	CR5 2JQ	Coulsdon East	11/02/2010	Demolition of existing garage; erection of single/two storey side/rear extension (amendment to planning permission 07/02647/P)	Permission Granted
06/03373/P	Petersfield Crescent	15	CR5 2JQ	Coulsdon East	14/08/2006	Demolition of existing garage; erection of single/two storey side/rear extension	Permission Refused
02/03490/P	Stoats Nest Road	12	CR5 2JD	Coulsdon East	14/11/2002	Formation of vehicular access and hardstanding	Permission Granted
09/03667/LP	Stoats Nest Road	24	CR5 2JD	Coulsdon East	24/12/2009	Erection of dormer extension in rear roof slope	Permission Granted
03/02168/LE	Stoats Nest Road	33	CR5 2JJ	Coulsdon East	25/06/2003	Retention of dormer extension in rear roof slope	Permission Granted
04/04038/P	Stoats Nest Road	45	CR5 2JJ	Coulsdon East	27/09/2004	Erection of single/two storey side/rear extension and dormer extension in rear roof slope	Permission Granted
05/02698/P	Stoats Nest Road	47	CR5 2JJ	Coulsdon East	15/07/2005	Erection of single storey rear extension.	Permission Granted
10/02525/P	Stoats Nest Road	47	CR5 2JJ	Coulsdon East	08/08/2010	Formation of vehicular access	Withdrawn
06/02747/P	Stoats Nest Road	63	CR5 2JJ	Coulsdon East	08/06/2006	Formation of vehicular access and provision of associated parking	Permission Refused
06/03279/P	Stoats Nest Road	63	CR5 2JJ	Coulsdon East	11/09/2006	Formation of vehicular access and provision of associated parking	Permission Refused
06/03691/P	Stoats Nest Road	77	CR5 2JJ	Coulsdon East	05/09/2006	Alterations; use of ground floor for purposes within class A5 (hot food take away); erection of single storey rear extension and siting of extract ducting through chimney	Permission Granted
06/01874/P	Stoats Nest Road	77	CR5 2JJ	Coulsdon East	17/05/2006	Use of ground floor for purposes within class A5 (hot food take away) and erection of extract ducting at rear	Permission Refused
03/01388/LP	Stoats Nest Village	1	CR5 2JL	Coulsdon East	08/05/2003	Alterations to roof to include dormer extension in rear roof slope	Permission Granted
03/02527/P	Stoats Nest Village	38	CR5 2JN	Coulsdon East	25/07/2003	Erection of two storey rear extension, attached garage at front and porch	Permission Refused
03/03443/P	Stoats Nest Village	38	CR5 2JN	Coulsdon East	06/10/2003	Erection of single/two storey front/side/rear extensions to include porch	Permission Refused
05/05493/P	Stoats Nest Village	38	CR5 2JN	Coulsdon East	22/12/2005	Retention of single/two storey rear extension	Permission Granted
08/00642/P	Stoats Nest Village	38	CR5 2JN	Coulsdon East	22/02/2008	Erection of conservatory	Permission Granted
01/00988/LP	Stoats Nest Village	43	CR5 2JN	Coulsdon East	18/04/2001	Use of one room as office for chauffeur business	Permission Granted



Application Number	Road	House#/Name	Postcode	Ward	Registration Date	Proposal	Council Status
09/00006/LP	Stoats Nest Village	46	CR5 2JN	Coulsdon East	07/01/2009	Erection of part single/two storey rear extension; erection of single storey front porch extension	Permission Granted
08/00632/P	Stoats Nest Village	46	CR5 2JN	Coulsdon East	22/02/2008	Erection of part single/two storey rear extension; erection of single storey front porch extension (amended description)	Permission Refused
08/02714/P	Stoats Nest Village	46	CR5 2JN	Coulsdon East	01/08/2008	Erection of front porch and single/two storey rear extension	Permission Refused
04/01611/P	Stoats Nest Village	58	CR5 2JN	Coulsdon East	20/04/2004	Erection of single storey rear extension	Permission Granted



Planning Applications - 2002 onwards

Year	Granted	Refused	Pend	Withdrawn	Total	by year
Pre-2000	21	6	0	5	32	11%
2000	0	0	0	0	0	0%
2001	28	9	0	0	37	13%
2002	29	6	0	1	36	12%
2003	39	12	0	2	53	18%
2004	43	6	0	4	53	18%
2005	36	11	0	1	48	16%
2006	25	13	0	0	38	13%
2007	24	10	0	2	36	12%
2008	16	10	0	2	28	9%
2009	22	6	0	0	28	9%
2010	12	4	4	1	21	7%
2011	0	0	0	0	0	0%
Totals:	295	93	4	18	410	

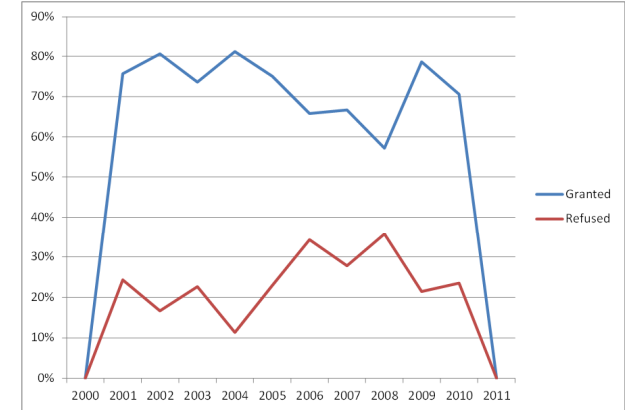
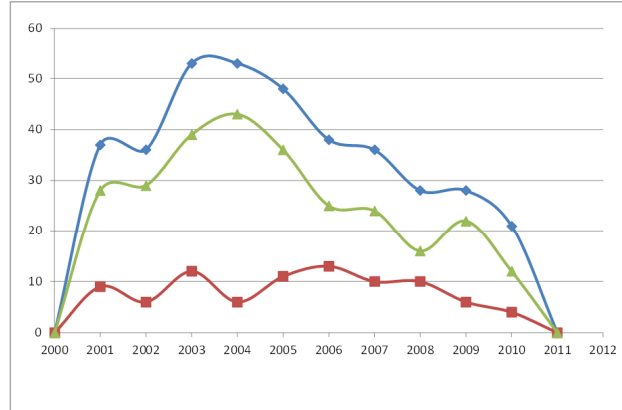

January	36	9%
February	34	8%
March	38	9%
April	28	7%
May	29	7%
June	27	7%
July	53	13%
August	34	8%
September	30	7%
October	37	9%
November	32	8%
December	32	8%

Decision Appealed: 25
of which, granted: 9 36%
of which, refused: 0 0%

410

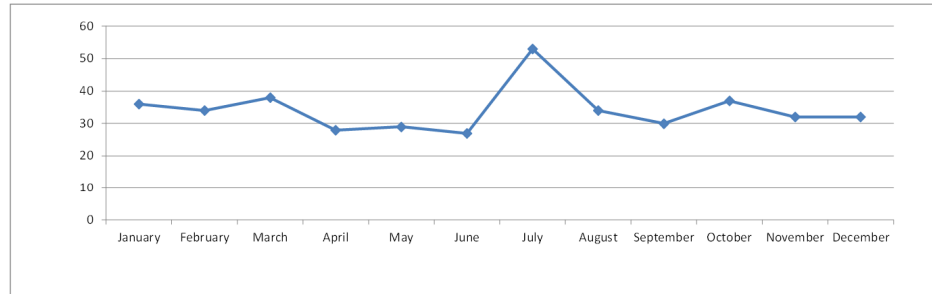

Granted: 295 76%
Refused: 93 24%
Consultation Period: 2
Under Appeal: 2
Withdrawn 18

410

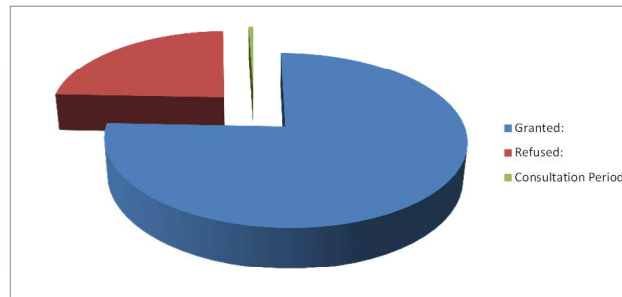

Planning Applications - League Tables

Road	Total Applications												Total
	2000	2001	2002	2003	2004	2005	2006	2007	2008	2009	2010	2011	
Asmar Close	0	0	0	1	0	0	0	0	0	0	0	0	1
Aveling Close	0	0	0	0	0	0	0	0	0	0	0	0	0
Bencombe Road	0	1	3	1	3	1	1	1	2	1	0	0	14
Bouverie Gardens	0	0	0	0	0	0	0	0	0	0	0	0	0
Brighton Road	0	6	7	14	5	6	5	7	5	3	3	0	61
Burcott Road	0	1	1	1	1	3	2	2	1	1	0	0	13
Byron Avenue	0	2	1	0	0	1	1	0	0	2	2	0	9
Cearn Way	0	0	3	3	0	2	0	0	0	1	2	0	11
Coulsdon Court Road	0	1	2	1	4	3	2	0	0	2	0	0	15
Coulsdon Road	0	0	0	0	2	4	0	3	3	2	1	0	15
Hartley Down	0	7	7	8	3	9	11	6	3	2	1	0	57
Hartley Farm	0	0	0	0	0	1	1	0	2	0	0	0	4
Hartley Hill	0	10	3	1	5	4	2	5	0	5	2	0	37
Hartley Old Road	0	3	2	8	8	3	2	4	1	0	1	0	32
Hartley Way	0	1	1	1	2	2	1	0	0	0	2	0	10
Haydn Avenue	0	2	1	1	5	0	0	1	2	1	1	0	14
Higher Drive	0	1	1	2	2	1	1	1	1	3	4	0	17
Hillars Heath Road	0	0	0	0	0	0	0	0	0	0	0	0	0
Lodge Hill	0	0	0	0	0	0	0	0	1	1	0	0	2
Old Lodge Lane	0	1	3	7	10	5	2	4	3	2	0	0	37
Petersfield Crescent	0	0	0	0	1	1	3	2	1	0	1	0	9
Stoats Nest Road	0	0	1	1	1	1	4	0	0	1	1	0	10
Stoats Nest Village	0	1	0	3	1	1	0	0	3	1	0	0	10
Pre-2000:													32
TOTALS	0	37	36	53	53	48	38	36	28	28	21	0	410



Planning Applications - League Tables

	January	February	March	April	May	June	July	August	September	October	November	December	TOTAL
2000	0	0	0	0	0	0	0	0	0	0	0	0	0
2001	0	1	3	3	5	2	6	1	4	5	5	2	37
2002	3	1	4	4	2	2	7	2	0	4	5	2	36
2003	6	2	6	5	5	5	5	1	2	5	4	7	53
2004	6	4	4	5	2	5	8	4	6	2	5	2	53
2005	4	3	5	3	1	6	9	4	2	5	1	5	48
2006	4	5	2	4	2	2	4	3	5	3	2	2	38
2007	1	4	4	0	5	2	4	4	5	1	2	4	36
2008	2	5	3	1	3	1	2	2	2	2	3	2	28
2009	3	0	4	2	0	1	0	4	2	4	4	4	28
2010	4	3	2	1	1	1	2	6	1	0	0	0	21
2011	0	0	0	0	0	0	0	0	0	0	0	0	0
2012	0	0	0	0	0	0	0	0	0	0	0	0	0
2013	0	0	0	0	0	0	0	0	0	0	0	0	0
2014	0	0	0	0	0	0	0	0	0	0	0	0	0
2015	0	0	0	0	0	0	0	0	0	0	0	0	0
Pre-2000:													32
TOTAL	33	28	37	28	26	27	47	31	29	31	31	30	410

